

PLAT OF SURVEY

pk nail
per Williams County Engineers

FOR:
PAT TUSKO

LOT 1, EXCEPTING THEREFROM THE NORTH 75 FEET
THOMAS E. WHITNEY'S ADDITION TO THE TOWN OF BRIDGEWATER CENTER
PART OF THE NORTHEAST 1/4, SECTION 27, T-9-S, R-3-W
BRIDGEWATER TOWNSHIP, WILLIAMS COUNTY, OHIO
JULY 27, 2022 ORDER NO. 220705

REFERENCE SURVEYS

Volume 5V Page 002
Volume 7V Page 221

The bearings shown on this drawing are based on an assumed meridian and are shown only for the purpose of indicating angular relationships.

LEGEND:

- CAPPED IRON ROD FOUND
- SET 5/8" X 30" REBAR WITH ORANGE CAP STAMPED INBOUNDS OH #8757
- ▲ RAILROAD SPIKE FOUND
- ⊙ PK NAIL FOUND
- ◇ WOODEN LATH SET
- (R) RECORD DISTANCE OR BEARING
- (M) MEASURED DISTANCE OR BEARING
- (C) CALCULATED DISTANCE OR BEARING

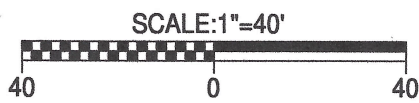

This plat of survey has been received for record by the Williams County Engineer's Office and recorded in Volume 10V of the Survey Records, Page 182.

James F. Stevenson
Ohio Registered Surveyor No. 8757
14222 Grassed Lake Road
Camden, MI 49232
Office: 419-277-9554
Email: jamie@inbounds.pro

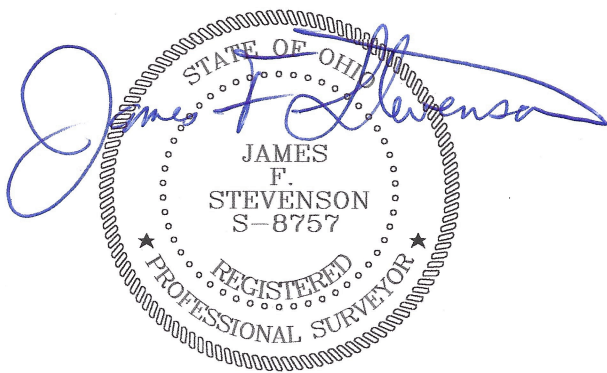

I hereby certify that we have surveyed the hereon depicted parcel in the field and have found or set survey markers as shown. This survey was made without benefit of a Title Report and is subject to any additional items which might be disclosed by such a report.

INBOUNDS SURVEYING, LLC

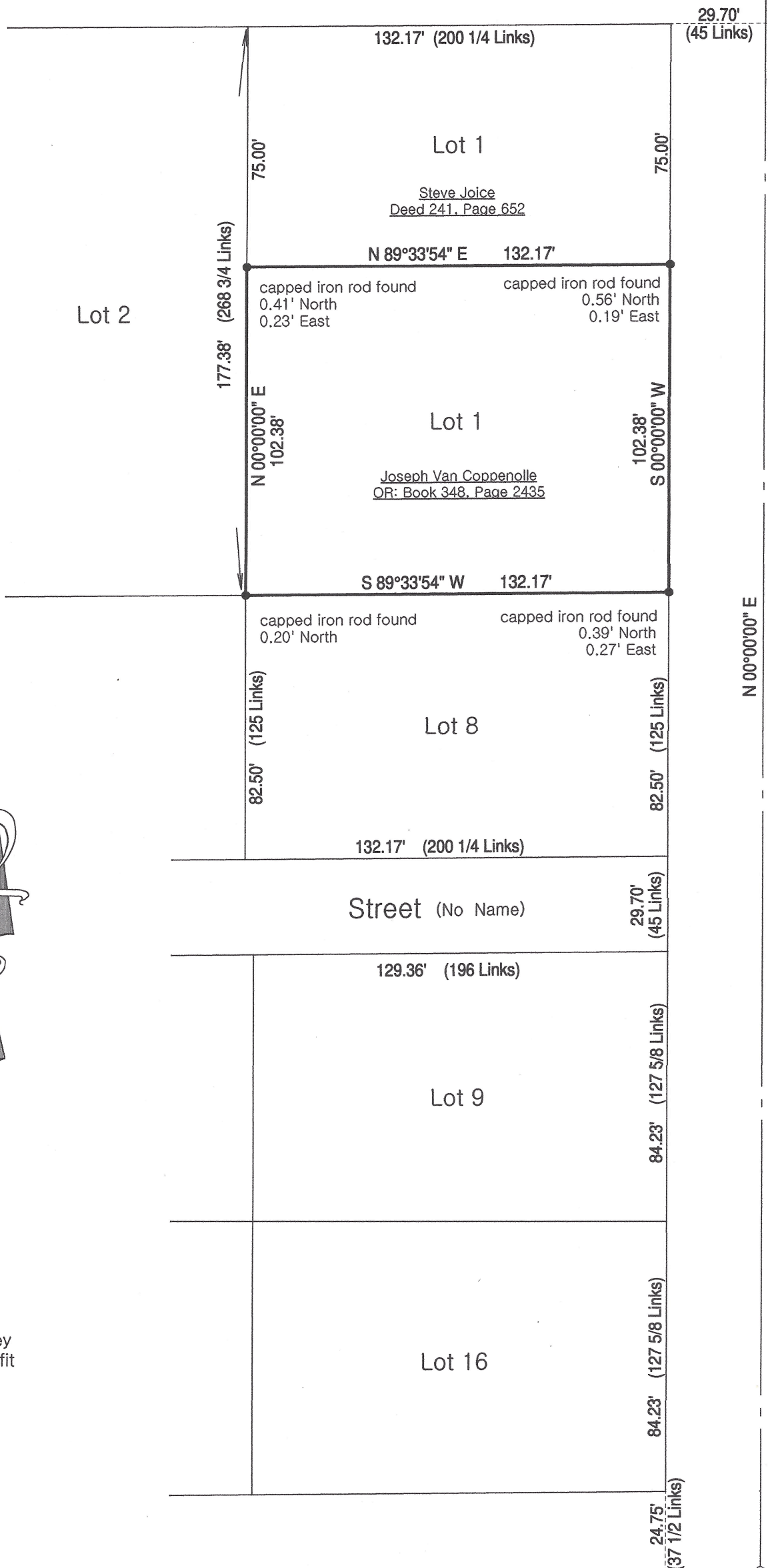

State Street / State Route 576

▲ railroad spike
per Williams County Engineers

S 89°33'54" W
County Road P-50

pk nail
per Williams County Engineers